

Mepore®

Comfortable, self-adhesive
absorbant dressing

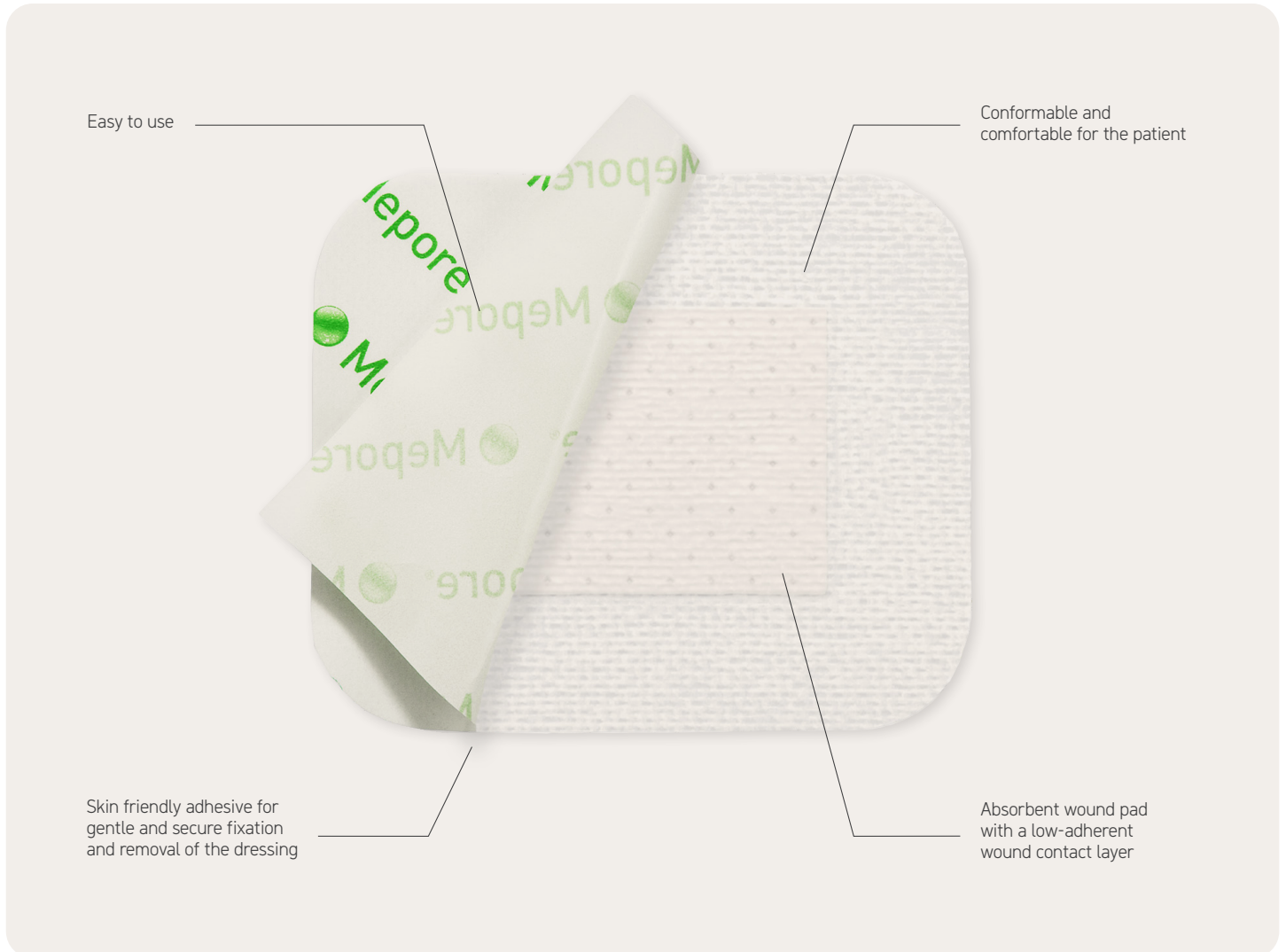

Mepore® is an air permeable, self-adhesive dressing for low to moderately exuding wounds. It is skin-friendly and provides gentle fixation and removal of the dressing.

How to use Mepore®

1. Grip both overlapping release papers, exposing adhesive surface to allow initial fixation of the dressing.
2. Position the dressing on the skin without stretching and gently remove the rest of the release papers.
3. Firmly smooth adhesive border to obtain proper adhesion. Do not stretch the dressing when applying.

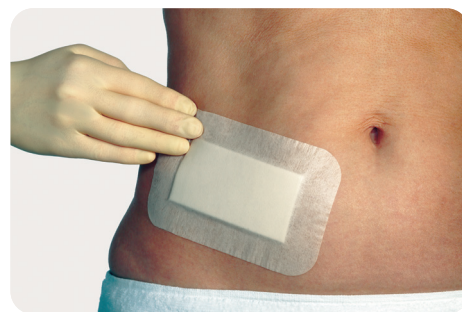

How Mepore® works

Mepore® is a self-adherent dressing that absorbs blood and exudate. The backing film is water-repellent that covers and protects the wound from outside contamination. Mepore® has a skin friendly adhesive that provides gentle fixation. It is easy and comfortable to use for the patient.

Benefits of Mepore®

- Skin-friendly adhesive for gentle fixation and removal of the dressing
- Low adherent to the wound
- Absorbs blood and exudates
- Conformable and comfortable for the patient
- Water-repellent that covers and protects from outside contamination

Areas of use

Mepore® can be used on low to moderately exuding wounds, such as surgical wounds, cuts and abrasions.



Mepore® is packaged sterile in single packs

Art. No.	Size cm	Size inch	Wound pad size		Pcs/ shelf cont.	Pcs/ transp cont.
			cm	inch		
670800	6 x 7	2.4 x 2.8	3 x 4	1.25 x 2.8	60	480
670900	9 x 10	3.6 x 4	4.5 x 6	1.8 x 2.4	50	400
670970	9 x 10	3.6 x 4	4.5 x 6	1.8 x 2.4	5	100
671000	9 x 15	3.6 x 6	4.5 x 10	1.8 x 4	50	400
671070	9 x 15	3.6 x 6	4.5 x 10	1.8 x 4	5	70
671100	9 x 20	3.6 x 8	4.5 x 15	1.8 x 6	30	180
671170	9 x 20	3.6 x 8	4.5 x 15	1.8 x 6	5	70
671200	9 x 25	3.6 x 10	4.5 x 20	1.8 x 8	30	180
671300	9 x 30	3.6 x 12	4.5 x 25	1.8 x 10	30	270
671400	9 x 35	3.6 x 14	4.5 x 30	1.8 x 12	30	180
671500	10 x 11	4 x 4.4	6 x 6	2.4 x 2.4	40	280
671600	11 x 15	4.4 x 6	6 x 10	2.4 x 4	40	280
672000	5 x 7	2 x 2.8	2 x 4	0.8 x 1.6	60	480
672100	8 x 10	3.1 x 4	3.5 x 6	1.4 x 2.4	50	400
672200	8 x 15	3.1 x 6	3.5 x 10	1.4 x 4	50	400

Mepore® is also available non-sterile 5- and 2-metre rolls in dispenser boxes

5 metre (5.5 yard) rolls

Art. No.	Width cm	Width inch	Wound pad size		Boxes/transp. cont.
			cm	inch	
331900	4	1.6	1.5	0.6	24
332000	7	2.8	3	1.2	18

2 metre (2.2 yard) rolls

331980	4	1.6	1.5	0.6	30
332080	7	2.8	3	1.2	21

Find out more at molnlycke.com

Mölnlycke Health Care AB, P.O. Box 6, Entreprenörstråket 21, SE-431 21 Mölndal, Sweden. Phone + 46 31 722 30 00. The Mölnlycke and Mepore trademarks, names and logos are registered globally to one or more of the Mölnlycke Health Care group of companies. ©2025 Mölnlycke Health Care AB. All rights reserved. HQIM005907.

